Ketch Custom Gulet - Goelette

Segelyacht, Gebrauchtyacht, FR Côte d'Azur

€ 275.000,-

MwSt. inklusiv

















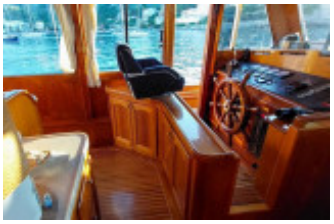





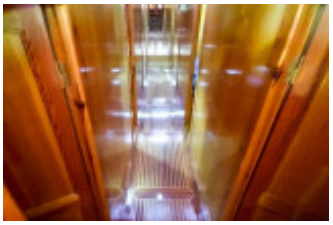



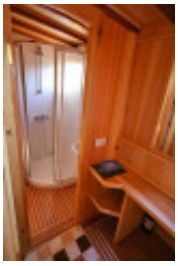




Details

Baujahr: 1983
Erstwasserung: 0
Länge: 20,80 m
Breite: 0,00 m m
Tiefgang: 2.6000 m
Motortyp: Man 6 en ligne D2566
Kraftstoffart: diesel
Betriebsstunden: 2000
Kraftstoff: 6000 l
WC/Nasszelle: 0

Ausstattungen

Beschreibung

Belle Ayaz (1983)

An elegant 24-meter schooner with a draft of 2.6 meters, gracefully sails with all the modern amenities necessary for high-sea adventures (Cat A).

Powered by a Mann D2566 245Hp engine. Originally from Turkey, she has distinguished herself by winning the prestigious Bodrum Regatta several times. Used in the Mediterranean and along the Atlantic coasts, from Spain to the Netherlands, she is a symbol of luxury and elegance. In 2023, Belle Ayaz underwent meticulous maintenance at the shipyard. Her underwater hull was carefully sandblasted, her wood received an annual fumigation treatment, and a new painting system was applied. Since 2015, her owner has been residing on board for most of the year, lovingly ensuring her upkeep. Belle Ayaz is ideal for family or friends cruises, while offering the comfort and luxury expected in the high-end market. EU VAT has been paid.

Features:

4 cabins for 2 people, each with an ensuite bathroom.
2 cabins for 1 person, with a bathroom.
Salon with kitchen and table for 10 guests.
Full kitchen with refrigerator, beverage cooler, gas stove, electric stove, and a gas oven.
Aft deck with lounge and dining table.
Foredeck with bench to enjoy the view.
Embark on Belle Ayaz for unforgettable moments at sea!

For more information on this exceptional opportunity, please contact:
Laurent
+33 6 79 86 39 83
laurent.rouxel@mib-yacht.com

Accessories

Electronic Navigation Equipment
Depth Sounder
Radar
Speedometer
Wind Vane-Anemometer
TV
Navigation Center
Radio
Plotter/Tracker
CD Player
Autopilot
Speakers
Compass
AIS
GPS
VHF

Technical and Upper Deck Equipment
Standing Rigging: 2012 Ketch
Lazy Bag
Jacks
Spinnaker Pole
Bowsprit
2 Hamburg Anchors (2021) with 120m of chain and 80m of anchor rode
4 x 1200W Solar Panels
Onan 12Kva Generator

Domestic Onboard Equipment
Gas and Electric Stove
Oven
2 Refrigerators
4 Electric Toilets
Air Conditioning
Hot Water
1000-liter Greywater Tank
1000-liter Blackwater Tank

Safety Equipment
12-person Liferaft, last serviced in 2021

Entertainment
TV
Hi-Fi System

Sail Accessories
Mainsail
Genoa on Furler
Staysail
Gennaker

Kitchen and Household Appliances
Gas and Electric Stove

Oven
2 Refrigerators
4 Electric Toilets
Air Conditioning
Hot Water
Hi-Fi System
TV

Upholstery
Aft Deck with Dining Area
Foredeck with Bench

Kontakt

Verkäufer: gewerblich
Sunbird International Yacht Sales - Sunbird France Mediterranee

Francis Cogez
Telefon: +33 (0) 650086993

https://www.sunbirdyachts.eu
hyeres@sunbirdyachts.eu

© BoatNet 1996-2026 https://www.boatnet.de/